



**BUILT TO
PERFORM**

**BUILT TO
CREATE**



Product Portfolio 2024

Solutions to meet your specific needs

OKI's applications driven solutions support vital industries including healthcare and education, to expansive sectors such as retail, hospitality and manufacturing, the OKI name is widely associated with superb quality, unrivalled media flexibility, compactness and affordability which enables organisations to provide a solution tailored to your specific needs.

For more information and case studies watch OKI Europe YouTube channel:
[Click here for more information.](#)



©OKI Europe Ltd. All rights reserved. Graphic subject to license agreement. Use of graphic is strictly prohibited.

Label Printers

OKI's Pro Series Label Printer offers your business stunning print quality, creative freedom and cost efficiency with four- and five-colour narrow-format printing on a wide range of materials. For product and packaging labels, you can meet all your customers' label printing needs in-house and to professional standards. Printing on-demand, short runs of highly customised labels.



Transfer Media printing

The cost-effective alternative to Direct-to-Garment (DTG) printing, transfer media printing can print on any fabric, offering your business speed, agility and stunning print quality. Unique to OKI White toner printing enables quality printing on garments of all colours.

Light Production & Packaging

Offering shorter print runs, variable and personalised content and consistent, professional print quality. Light Production Printing boosts your margins, streamlines production costs and makes your business more flexible.

Mono, Colour & Line Printers

Compact, fast, affordable and reliable, OKI's printers never compromise on quality, giving your business the best chance of attracting new customers with professional, on-demand printing. Whether it's brochures, flyers, posters or business cards with OKI's range of office printers high-quality, in-house printing comes as standard.

Additionally, our range of line printers offer solutions for printing multi-part forms, purchase orders, invoices and receipts, and are ideal for logistics, manufacturing, and back-office archiving where speed and reliability in challenging environments is a must.

Kiosk Printing

Increasing customer expectations for self-service and on-demand services create a compelling business case for kiosks at key locations.

Offer customers high-quality colour print to ensure satisfaction and document clarity. Minimise storage requirements, simplify kiosk design, and improve maintenance efficiency with the world's smallest A4 high-performance colour printer.

Engineering/Construction – Keeping construction projects on track

With superb print quality and the flexibility to print up to 1.3m long documents, construction professionals can print the fine details of drawings, project plans, blueprints, and instructions, as well as site signage, on-site, saving time, money and space.



Healthcare – The best medicine for busy hospital wards

OKI's DICOM-embedded solutions can talk directly with medical equipment including nuclear medicine, ultrasound, MRI and CT scanners, maintaining all DICOM metadata without the need for a separate server, as well as seamlessly integrate into the back office printing meaning one single device can cover medical equipment and office printing needs.

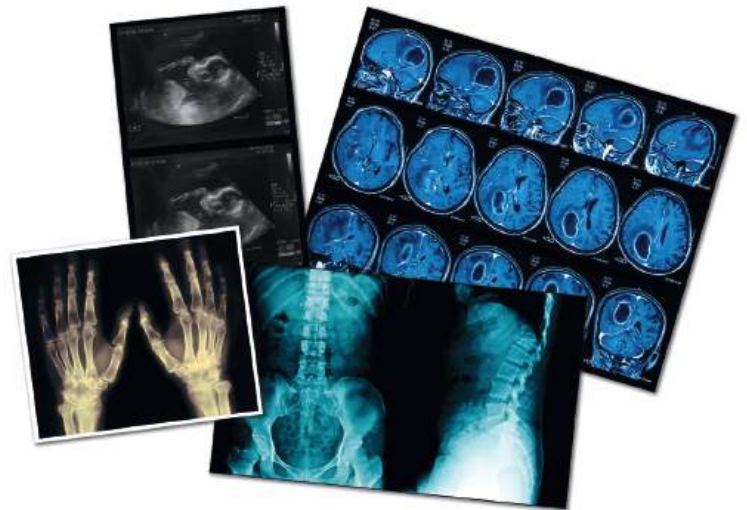

Chemical/Manufacturing – Enabling safety and compliance on-demand

Durable compliant labelling is essential in the chemical/manufacturing sector. OKI's printers are designed to print BS5609 compliant GHS & Teslin labels on-demand with no need for specialised thermal transfer, pre-printed paper or ink-jet printers. Specially designed for small and medium companies, OKI's all-in-one printers reduce waste and support short run printing, office printing and many other applications. OKI's extensive partnerships with chemical label manufacturers also provide integrated solutions including labels, printers, software, consumables and technical support.



Retail/HoReCa – Capture customer attention

From pricing changes to special promotions, OKI deliver high quality signage in-store and on-demand, to help retailers improve customer satisfaction and loyalty, increase staff productivity and generate sales. OKI's printers produce up to 1200x1200 dpi resolution on a range of media, weights and sizes. From pre-cut media, such as small price tags, personalised packaging, bottle collars and sleeves, to 1.3m hanging or free-standing banners, removable floor-stickers and window graphics. OKI's printers can even print on waterproof and UV resistant media maintaining a professional finish and exceptional colour vibrancy both inside and outside your store.

Education – Inspiring students to push the boundaries of creativity

Faced with tough budget constraints, schools and universities need reliable, up-to-date and affordable printing solutions that can both support and inspire. OKI's Education Solutions provide flexible, cost-effective printing, from colourful and engaging learning materials as well as reports and back office documentation for schools.

OKI's unique 5 colour printers also play an integral part of university courses enabling Graphic Arts students to build a unique portfolio of their creative inventions on different media types and sizes, pushing creative boundaries using pure white or colours on top of white to heavily improve colour quality on dark or transparent media. Gloss effects can also be achieved with the clear toner, for watermarks and UV designs – perfect for personalised packaging designs.



Daniel Urquhart - Gentrifying Berlin

Daniel explored the gentrification of Berlin, through a 74-page, A5 photography book, containing over 40 black and white images. Printed on OKI's Pro9541, Daniel was able to realistically capture the mood through striking monochrome images. <http://danielurquhart.com/>

Label Printers

Four and Five Colour Label Printers

The Pro1040 and Pro1050 represent OKI's new innovation in label printing technology and will help businesses bring greater attention to their products through the quick, easy and cost-effective creation of eye-catching labels. The Pro1040 prints in CMYK, whilst the Pro1050 prints in CMYK plus White (CMYK+W). With the White toner, users have the added advantage of printing on transparent or coloured label media.



	Pro1040	Pro1050
Description	4 colour (CMYK) Label printer	5 colour (CMYK + W) Label Printer
Media type	Plain Paper Label, Glossy Paper Label, Synthetic Film Label, Plain Paper, Film	
Media width	Roll Paper: 25.4mm (1.0") – 130mm (5.1") including liner	
Media thickness	0.076 – 0.250mm	
Label length	12.7mm (0.5") – 1320.8mm (52")	
Print width	21.16mm(0.83") – 125.76(4.95")	
Media detection	Black Mark (printed on back of liner), Gap, None	
Media format	Roll	
Roll outer diameter	Max. Φ203.2mm (Φ8")	
Core inner diameter	Φ76.2mm (Φ3")	
Roll wind direction	Face-out, Face-in	
Print position accuracy	Vertical: ±0.5mm, Horizontal: ±0.5mm	
Print resolution	1200 x 1200 dpi, 600 x 600 dpi	
Print speed max.	152.4mm/s (6ips)	
Dimensions (WxDxH)	1,040 x 477 x 441 mm (printer with unwinder)	
Weight (includes supplies)	Approx. 61 kg (Pro1040)/Approx. 62 kg (Pro1050) (printer with unwinder)	
Recommended Duty Cycle A6 Pages Month	20K	
Toner / Image Drum Life (CMYK)	9K Pages (A6 20% coverage each colour)	
Toner / Image Drum Life (W)	-	4.5K Pages (A6 20% coverage)
Transfer Belt⁴/Fuser⁵ Life	150K Pages/150K Pages	
Waste Toner Box Life⁴	25K Pages based on 20% CMYKW coverage	



⁴ A6 label for 3 page per job
⁵ A6 label for 50 page per job



For more information on the Pro10 series, please scan the QR code.



Impress customers with 5 colour label printing, even on short-run jobs!

Say yes to 5 colour label printing on weatherproof, metallic and more synthetic labels with the OKI Pro1050 (CMYK+White) printer.

Labels that can handle UV, moisture or extreme cold without breaking a sweat

The OKI Pro1050 is capable of producing high quality, high durable labels suitable for the demands of commercial use.

- BS5609 compliant
- Resistance to harsh chemicals & solvents
- Waterproof & moisture resistance
- Oil resistance
- Extreme temperature resistance
- UV resistance



Easy setup, minimal training, no stress . . .

- Low maintenance and robust
- Easy workflows with roll-to-cut or roll rewinding
- Set up new jobs in minutes
- Variable data printing is a breeze
- Easy to use driver and hardware



Versatile media handling for professional-grade label printing

- Roll-fed with various media, including paper and synthetic film
- Print labels for outdoor use, freezer and cold storage, food, beverages and household goods
- Labels can be printed and cut to produce a roll of labels or cut one-by-one
- Print only what you need and minimise wastage
- Produce intricate designs on transparent or coloured labels with white toner and white under colour toner



Transfer Media Printers

Transfer printing is the cost-effective alternative to Direct-To-Garment (DTG) printing. With low setup costs and fast return on investment, it's also more flexible as it supports any fabric and can print white on colours, enabling creative and personalised printing that broadens business opportunities.



A3



A3+

	Pro8432WT	Pro9541WT
Description	A3 White Toner Printer	A3+ Five Colour Printer
Pages per day	Up to 250	1,250
Print speed	A4: 35ppm A4 transparent: 10ppm; A3: 20ppm	A4 Transfers: 18ppm; A3 Transfers 10ppm
Print Resolution	1200 x 600dpi, ProQ Multi-level technology	1200 x 1200dpi, ProQ Multi-level Technology
Time to first print	9.5 seconds	8 seconds
Networked	Standard	Standard
Paper capacity (sheets)	Standard:400	Standard: 830
Power consumption	Deep Sleep: <1.0W	Power Save: <34W; Deep Sleep: <4W
Memory RAM	Standard: 256MB Maximum: 768MB	2GB
Storage memory	16GB	Optional 160GB Hard Disk Drive
Printer language	PostScript 3 emulation	Adobe PostScript 3
Paper sizes/weights	A3, A4, A5, A6, B4, B5; and weights up to 256gsm	A3+, A3, A4, A5, A6; and weights up to 360gsm
Recommended Duty Cycle (pages/month)	Up to 5,000	10,000 to 25,000
Weight	37kg	110.8kg including consumables
Dimensions (WxDxH)	449 x 552 x 360mm	699 x 625 x 640 mm
Toner Cartridge (K)	-	24,000 pages
Toner Cartridges (CMY)	10,000 pages	24,000 pages
Toner Cartridge (White)	4,500 pages	10,000 pages
Image Drum (K)	-	40,000 pages
Image Drums (CMYK)	-	-
Image Drums (CMY)	30,000 pages	40,000 pages
Image Drum (White)	9,000 pages	20,000 pages
Fuser Unit	50,000 pages	150,000 pages
Transfer Belt	80,000 pages	150,000 pages
Waste Toner Box	-	40,000 pages

“One of the challenges we have here is how to print white on dark garments. When I first learned about the OKI White Toner printer technology I was blown away. The turnaround time is fast, and the quality is exceptional.”

– Jamie Williams, Sales Manager, Geared Up Solutions.

[Click here to watch the video](#)



“With the OKI printer, it's so ridiculously inexpensive for us to print t-shirts and the mark-up is wonderful. Our customers are happy, we're happy and we get the job done in a much more efficient way.”

- Leanne Douglas, Owner, Sweet Tees & more.

[Click here to watch the video](#)



“Using OKI's White Toner Digital Transfer Media printers, we can customise anything for example, shopping bags and T-shirts, even in limited quantities, including individual items, which is impossible with other technologies.”

Mario Bettucci, Owner, Promart Design.

[Click here to watch the video](#)



For more information on the OKI white toner devices, please scan the QR code.



THE MARKET LEADING OKI PRO8432WT TRANSFER PRINTER

Whether it's textiles, accessories or promotional goods, discover a new level of personalisation and flexibility for your transfer printing business.



Just a few surfaces you can transfer designs onto with the OKI Pro8432WT



Soft Surfaces

- Cotton
- Canvas
- Nylon
- Leather
- Polyester
- Denim
- Felt
- Skin (Temp, Tattoos)

Hard Surfaces

- Acrylic
- Glass
- Enamel
- Ceramic
- Metal
- Wood

and more!

Freedom with A3 CMY+K or White

Witness market leading white toner technology

- Switchable black toner with white.
- Use white toner as a backing layer behind other colours to make any design stand out on even black or transparent surfaces.

Save time and money with the most compact A3 transfer printer

- Print large high-quality designs for XL t-shirts and larger surfaces, or reduce media costs printing multiple small logos in on go onto A3 transfer paper.



Dry Process & Maintenance Free



For more information on the Pro8432WT, please scan the QR code.

Light Production & Packaging Printers

The Light Production Printer allows for shorter print runs, personalised content and professional quality printing, at speed and at a competitive price, whilst also streamlining workflows to minimise costs. Plus, our unique 5th colour with clear and white means print services providers can stand out from the competition and expand their business.



A3+



A3+



A3+

	Pro9431dn	Pro9541dn	Pro9542dn
Description	A3+ Four Colour Printer	A3+ Five Colour Printer	A3+ Five Colour Printer
Pages per day	1,250	1,250	1,250
Print speed	A4: 50ppm colour/mono A3: 28ppm colour/mono	A4: 50ppm colour/mono A3: 28ppm colour/mono Clear: 18ppm White: up to 45ppm (simplex)	A4: 50ppm colour/mono A3: 28ppm colour/mono White: up to 45ppm (simplex)
Print Resolution	1200 x 1200dpi, ProQ Multi-level Technology	1200 x 1200dpi, ProQ Multi-level Technology	1200 x 1200dpi, ProQ Multi-level Technology
Time to first print	8 seconds colour/mono	8 seconds colour/mono	8 seconds colour/mono
Networked	Standard	Standard	Standard
Duplex printing	Standard	Standard	Standard
Paper capacity (sheets)	Standard: 830 Maximum: 2,950	Standard: 830 Maximum: 2,950	Standard: 830 Maximum: 2,950
Power consumption	Power Save: <34W Deep Sleep: <4W	Power Save: <34W Deep Sleep: <4W	Power Save: <34W Deep Sleep: <4W
Memory RAM	Standard: 2GB Maximum: 2GB	Standard: 2GB Maximum: 2GB	Standard: 2GB Maximum: 2GB
Storage memory	Optional: 160GB HDD	Optional: 160GB HDD	Optional: 160GB HDD
Printer language	PCL5c, PCL6 (PCL XL), Adobe PostScript 3 with direct PDF Printing (v1.7), XPS, SIDM	PCL5c, PCL6 (PCL XL), Adobe PostScript 3 with direct PDF Printing (v1.7), XPS, SIDM	PCL5c, PCL6 (PCL XL), Adobe PostScript 3 with direct PDF Printing (v1.7), XPS, SIDM
Paper sizes/weights	A3+, A3, A4+, A4, A5, A6; Custom size up to 1321mm and weights up to 360gsm		
Recommended Duty Cycle (pages/month)	10,000 to 25,000	10,000 to 25,000	10,000 to 25,000
Weight	97.6kg	110.8kg	110.8kg
Dimensions (WxDxH)	699 x 625 x 640mm	699 x 625 x 640mm	699 x 625 x 640mm
Toner Cartridge (K)	51,000 pages	51,000 pages	51,000 pages
Toner Cartridges (CMY)	42,000 pages	42,000 pages	-
Toner Cartridges (CM)	-	-	42,000 pages
Toner Cartridge (Y)	-	-	24,000 pages
Toner Cartridge (White)	-	10,000 pages	15,000 pages
Toner Cartridge (Clear)	-	20,000 pages	-
Image Drums (CMYK)	40,000 pages	40,000 pages	40,000 pages
Image Drum (White)	-	20,000 pages	20,000 pages
Image Drum (Clear)	-	20,000 pages	-
Fuser Unit	150,000 pages	150,000 pages	150,000 pages
Transfer Belt	150,000 pages	150,000 pages	150,000 pages
Waste Toner Box	40,000 pages	40,000 pages	40,000 pages

For more information on the Pro9000 series, please scan the QR code.



THE WORLD'S SMALLEST A4 COLOUR PRINTER THAT DOES IT LIKE A PRO

The OKI C650 punches well above its weight. Despite its ultra compact size, this printer is capable of handling all manner of business printing needs in-house and on demand.



“For small print runs, this is often cheaper and faster than using a commercial printer. As we emerge slowly from lockdown, being able to produce high quality signage to inform and alert customers and employees will be critical for every size of business. OKI's C650 give them that flexibility”.

Michelle Ryder, Editor, PrintIT Reseller

THE OKI C650 IS ULTRA-COMPACT, LIGHTNING FAST AND VERY PRACTICAL



COMPACT

- A small footprint to fit easily into the tightest spaces
- Only 2cm space needed on the sides and 20cm above plus full frontal access



FAST

- First print in only 6.5 seconds
- Capable of 35 pages per minute (PPM)



PRACTICAL

- Separate toners and drums for lower running costs
- 48% metal construction for increased reliability and durability
- With up to 5 trays, it's possible to hold 1,940 sheets of up to 5 different types at a time

INCREDIBLE TOTAL COST OF OWNERSHIP AND MORE...

Eco-friendly

The OKI C650 is kinder to the planet, less use of plastic, less packaging and revised toner design help to reduce the environmental burden.

Versatile

Print with ease on media as light as 60gsm and up to 256gsm, as small as B8 or up to 1.32m long plus double sided printing.

Ultra reliable

A unique design and use of high value componentry makes it the most robust A4 printer.



Full frontal access makes daily use painless

[Click here to watch the C650 video](#)



For more information on the C650, please scan the QR code.

Colour printers

Colour is an effective business tool drawing attention to documents. OKI's A4 and A3 colour printer range not only offers superior print quality with ProQ Multi-level Technology they also help to improve productivity and reduce printing costs by enabling in-house printing.



	C650	C824dn	C844dnw	MC853dn/dnct/dnv	MC883dn/dnct/dnv
Description	A4 Colour Printer	A3 Colour Printer	A3 Colour Printer	A3 Colour MFP	A3 Colour MFP
Number of users	1 to 30	1 to 20	1 to 30	1 to 25	1 to 30+
Print speed	35ppm colour/mono	A4: 26ppm colour/mono A3: 14ppm colour/mono	A4: 36ppm colour/mono A3: 20ppm colour/mono	A4: 23ppm colour/mono A3: 13ppm colour/mono	A4: 35ppm colour/mono A3: 20ppm colour/mono
Print resolution	1200 x 1200dpi	1200 x 600dpi, ProQ Multi-level Technology	1200 x 1200dpi, ProQ Multi-level Technology	1200 x 600dpi, ProQ Multi-level Technology	1200 x 1200dpi
Time to first print	6.5 seconds colour/mono	8.5 seconds colour, 8.5 seconds mono	6.3 seconds colour, 6.3 seconds mono	14 seconds colour/mono	9.5 seconds colour/mono
Connectivity	Standard: Gigabit Ethernet, USB 2.0 Device, USB 2.0 Host x 1, NFC4 Optional: Wireless 802.11abgn	Gigabit Ethernet, USB 2.0 Device, USB 2.0 Host	Gigabit Ethernet, USB 2.0 Device, USB 2.0 Host	Gigabit Ethernet, USB 2.0 Device, 2 x USB 2.0 Host	Gigabit Ethernet, USB 2.0 Device, 2 x USB 2.0 Host
Wireless LAN	Optional	Optional	Standard	Optional	Optional
Mobile print	AirPrint	Google Cloud Print, NFC*	AirPrint, Google Cloud Print, NFC*	AirPrint, Google Cloud Print	AirPrint, Google Cloud Print
Duplex printing	Standard	Standard	Standard	Standard	Standard
Operator panel	2.9" Backlit graphics panel	2.4" Backlit graphics panel	2.4" Backlit graphics panel	7" LCD Colour touch screen display	7" LCD Colour touch screen display
Paper capacity (sheets)	Standard: 350 Maximum: 1,940	Standard: 400 Maximum: 2,540	Standard: 400 Maximum: 2,540	Standard: 400 Maximum: 2,005 (dnv)	Standard: 400 Maximum: 2,005 (dnv)
Power consumption	Deep Sleep: <1.1W Auto-Off: <0.15W	Deep Sleep: <1W Auto-Off: <0.15W	Deep Sleep: <1W Auto-Off: <0.15W	Deep Sleep: ≤3W	Deep Sleep: ≤3W
Memory RAM	Standard: 1GB Maximum: 1GB	Standard: 1GB Maximum: 1GB	Standard: 1GB Maximum: 1GB	Standard: 1.26GB Maximum: 1.26GB	Standard: 1.26GB Maximum: 1.26GB
Storage memory	3GB eMMC	3GB eMMC	3GB eMMC	250GB HDD	250GB HDD
Printer language	PCL, PS, SIDM, PDF2.0	PCL, SIDM	PCL, PS, SIDM, PDF Direct Print	PCL, PS, XPS, PDF v1.7	PCL, PS, XPS, PDF v1.7
Security	Private Print	Private Print	Private Print	Secure Print	Secure Print
Paper sizes/weights	A4, A5, A6, B5, B6, B7, B8; Custom Size up to 1321mm and weights up to 256gsm	A3, A4, A5, A6, B4, B5; Custom Size up to 1321mm and weights up to 256gsm		A3, B4, A4, A5, B5, A6; Custom size up to 1321mm and weights up to 256gsm	
Recommended Duty Cycle (pages/month)	Up to 8,000 pages	1,500 to 5,000	1,500 to 5,000	Up to 8,000	Up to 10,000
Weight	28.2kg	40kg	40kg	dn: 64kg; dnct: 89.3kg; dnv: 93.4 kg	dn: 64kg; dnct: 89.3kg; dnv: 93.4 k
Dimensions (WxDxH)	290 x 395 x 430mm	449 x 552 x 360mm	449 x 552 x 360mm	dn: 563 x 600 x 700mm; dnct: 563 x 600 x 1216mm; dnv: 563 x 600 x 1216mm	dn: 563 x 600 x 700mm; dnct: 563 x 600 x 1216mm; dnv: 563 x 600 x 1216mm
Toner Cartridges (CMYK)	6,000 pages	5,000 pages	5,000 pages /10,000 pages	7,300 pages	7,300 pages/10,000 pages
Toner Cartridges (K)	7,000 pages				
Image Drums (CMYK)	Up to 50,000 pages	30,000 pages	30,000 pages	30,000 pages	30,000 pages
Fuser Unit	60,000 pages	100,000 pages	100,000 pages	100,000 pages	100,000 pages
Transfer Belt	60,000 pages	80,000 pages	80,000 pages		

* Android Mobile Devices only

For more information on the MC800 MFP series, please scan the QR code.



Small and powerful: Discover an A3 colour printer that's compact, eco-friendly and offers endless possibilities

The smallest A3 printer on the market, the C800 Series can handle all your printing needs including business cards, pre-cut media, posters, banners up to 1.3m long and beyond. Combining unrivalled media flexibility, ultra reliability and OKI's pioneering digital LED technology, this productivity boosting device is perfect for creating professional quality customer facing collateral, as well as day-to-day office documents, in-house, on demand.

The C800 Series warms up almost instantly and conserves energy thanks to OKI's innovative fusing technology, saving time and increasing efficiency, making it the perfect choice for any busy business or workgroup.

Key features

- Smallest footprint A3 printer on the market, perfect for retail where space is at a premium
- First page out as fast as 6.3 seconds (C844)
- Up to 36ppm colour print speed
- Fast duplex printing
- Paper capacity up to 2,540 sheets and media weights between 64 and 256gsm
- Excellent 1200 x 1200dpi print quality (C844dnw) for professional quality collaterals



Mobile printing

- Wireless LAN as standard (C844)
- Tap your NFC enabled Mobile device to the printer and print - no network needed
- Gigabit Ethernet enables fast transfer of large colour files across the network
- Wireless Direct offers safe simultaneous connection of wired and wireless networking
- AirPrint and Android ready for printing on the go



Easy to use

- Easy to set-up and get started
- Troubleshoot by tapping your NFC enabled Mobile device to the printer
- Store templates and documents on the device for all users to print without authentication (Shared Print)
- Fleet management software at no cost - SENDYS Explorer
- Keep documents confidential with Private Print and optional Card Release, so users can view all their print jobs before selecting to print

Unrivalled media flexibility

- Excellent media flexibility - A6 to A3 and up to 1321mm long banners
- 55mm minimum paper width from the Multi-purpose tray
- Optional Banner Tray available for printing multiple banners in one go



Cost and energy saving

- OKI's new fusing technology enables the printer to warm up and quiet down almost instantly, saving time, increasing efficiency and conserving energy
- LED technology means no moving parts for a longer life
- Print marketing materials and retail signage in-house, thanks to outstanding print quality and media flexibility
- Deep Sleep mode saves energy, Auto-Off mode automatically powers down to less than 0.15W when not in use
- Toner Save to reduce cost, when printing draft or internal documents
- Duplex printing reduces paper usage



For more information on the C800 series, please scan the QR code.

3 Simple Steps to engage your customers



Produce

- Adapt existing templates and graphics tailored to your sector
- Create your own bespoke designs using Canva, CorelDraw, Adobe InDesign, Illustrator, Photoshop or other graphic software
- Export designs-into PDF

Print

- Seamlessly print professional-quality signage, posters and collateral
- Generate QR coded stickers for low-touch communications
- Personalise collateral through variable data printing

Place

- Engage your customers with personalised materials
- Increase basket value and repeat purchases
- React quickly to changing trends and demands
- Avoid long lead times and delivery delays

Empower your business with In-house printing



OKI Colour printers saves you time and money by bringing the entire project and design process in-house. Effortlessly respond to changes in your market, remove lead times and deliver a great customer experience quickly and cost-effectively.

We pioneered Single-pass Flat Paper Path technology to bring you fast affordable colour printing.

In consumables, we created a special Microfine High Definition Toner to ensure your documents are printed in superior quality.

We championed the development of digital LED technology in printers over 20 years ago. This innovation delivers High Definition printing – for more accurate, striking printed documents.

Thanks to this digital LED technology, our printers are compact, environmentally friendly and energy efficient, using significantly less raw materials in the manufacturing process and consuming less energy.

LED print heads have no moving parts, making our printers robust and ultra reliable.

Monochrome printers

From micro businesses to large corporations, OKI's monochrome range includes models to suit all, from compact desktop printers to networked workgroup printers.



A4



A4



A4

	B412dn	B432dn	B512dn
Description	A4 Mono Printer	A4 Mono Printer	A4 Mono Printer
Number of users	1 to 5	1 to 15	1 to 15
Print speed	33ppm	40ppm	45ppm
Print resolution	1200 x 1200dpi	1200 x 1200dpi	1200 x 1200dpi
Time to first print	5 seconds or less	4.5 seconds or less	4.5 seconds or less
Connectivity	Gigabit Ethernet, USB 2.0 Device	Gigabit Ethernet, USB 2.0 Device	Gigabit Ethernet, USB 2.0 Device
Wireless LAN	Optional	Optional	Optional
Mobile print	AirPrint, Google Cloud Print	AirPrint, Google Cloud Print	AirPrint, Google Cloud Print
Duplex printing	Standard	Standard	Standard
Operation panel	2-line x 16-character LCD display	2-line x 16-character LCD display	2-line x 16-character LCD display
Paper capacity (sheets)	Standard: 350 Maximum: 880	Standard: 350 Maximum: 880	Standard: 630 Maximum: 1,160
Power consumption	Deep Sleep: 1.4W Auto-Off: <0.5W	Deep Sleep: 1.4W Auto-Off: <0.5W	Deep Sleep: 1.4W Auto-Off: <0.5W
Memory RAM	Standard: 512MB Maximum: 512MB	Standard: 512MB Maximum: 512MB	Standard: 512MB Maximum: 512MB
Storage memory	3GB eMMC	3GB eMMC	3GB eMMC
Printer language	PCL, SIDM, XPS	PCL, PS, SIDM, XPS	PCL, PS, SIDM, XPS
Security	Secure Print	Secure Print	Secure Print
Paper sizes/weights	A4, A5, A6, B5; Custom size up to 1321mm and weights up to 163gsm		
Recommended Duty Cycle (pages/month)	250 to 3,000	500 to 5,000	750 to 5,500
Weight	12kg	12kg	13kg
Dimensions (WxDxH)	387 x 364 x 245mm	387 x 364 x 245mm	387 x 394 x 286mm
Toner Cartridge	3,000 pages/7,000 pages	3,000 pages/7,000 pages/ 12,000 pages	3,000 pages/7,000 pages/ 12,000 pages
Print Cartridge	-	-	-
Image Drums	25,000 pages	25,000 pages	25,000 pages

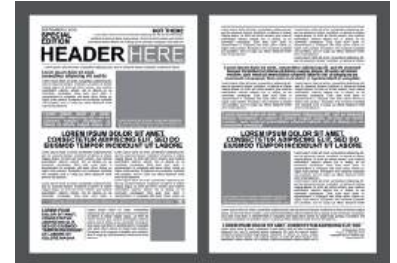

For more information on the B400 / 500 series, please scan the QR code.

DICOM Embedded – Medical Printers

Optimised for printing medical imaging, OKI's cost-effective DICOM-embedded A4 and A3 LED printer range with unique Internal DICOM server, allows you to integrate seamlessly OKI's Medical printer into your modality network like any imager. No additional hardware or software is required for this fully integrated solution.



A3



A3+

	ES8431DMe	Pro9431DMe
Description	A3 Colour and Mono DICOM medical printer	A3+ Colour and Mono DICOM medical printer
DICOM Server	Embedded OKI DICOM 3.0 Print SCP	Embedded OKI DICOM 3.0 Print SCP
Recommended usage	Nuclear medicine, Ultrasound, CT, MRI, X-ray	Nuclear medicine, Ultrasound, CT, MRI, X-ray
Maximum number of AET with independent setup	25	25
Number of Connectable Modalities	No restriction (see DCS)	No restriction (see DCS)
Simultaneous printing connections	3	5
Booklet capability	1 Sheet – 2 images & cover	4 Sheets – up to 14 images & cover, CD page
Print speed	A4: 35ppm colour/35ppm mono A3: 20ppm colour/20ppm mono	A4: 50ppm colour/mono A3: 28ppm colour/mono
Print resolution	1200 x 600dpi, ProQ 2400dpi Multi-level technology	1200 x 1200dpi, ProQ 4800dpi Multi-level Technology
Time to first print	9.5 seconds colour/mono	8 seconds colour/mono
Networked	Standard	Standard
Duplex printing	Standard	Standard
Paper capacity (sheets)	Standard: 400 Maximum: 1,990	Standard: 830 Maximum: 2,950
Power consumption	Deep Sleep: <1W Auto-Off: <0.5W	Power Save: <34W Deep Sleep: <4W
Memory RAM	Standard: 768MB Maximum: 768MB	Standard: 2GB Maximum: 2GB
Printer language	PCL, PS, SIDM, PDF Direct Print	PCL, PS, XPS, SIDM, PDF Direct Print v1.7
Paper sizes/weights	A3, A4, A5, A6, B4, B5; Custom size up to 1321mm and weights up to 256gsm	A3+, A3, A4+, A4, A5, A6; Custom size up to 1321mm and weights up to 360gsm
Recommended Duty Cycle (pages/month)	Up to 5,000 (50k max)	10,000 to 25,000 (300k max)
Weight	37kg	97.6kg
Dimensions (WxDxH)	449 x 552 x 360mm	699 x 625 x 640mm
Toner Cartridge (K)*	10,000 pages	51,000 pages
Toner Cartridges (CMY)*	10,000 pages	42,000 pages
Image Drums (CMYK)*	30,000 pages	40,000 pages
Fuser Unit	100,000 pages	150,000 pages
Transfer Belt	80,000 pages	150,000 pages
Waster Toner Box	-	40,000 pages

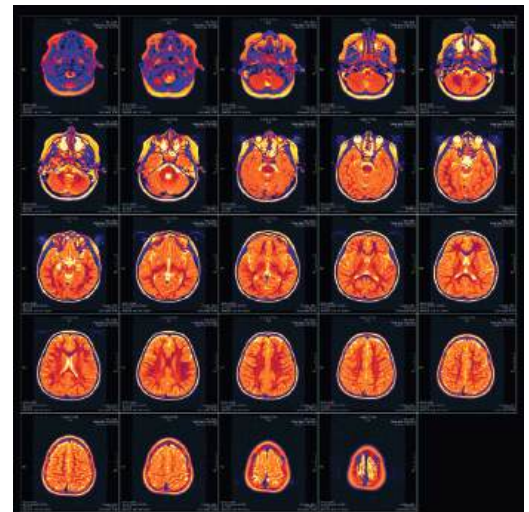

* Capacity for office usage, Medical Imaging usage strongly alter this value.

For more information on OKI Dicom devices, please scan the QR code.



MX Series Line Printers

Robust, reliable and highly versatile OKI's MX Series line printers are perfect for printing multi-part forms, purchase orders, invoices and receipts. These line printers are perfect for a wide range of printing applications including spreadsheets, listings, picking lists and data logs. Built to extremely high standards, OKI's MX Series Line Printers provide, non-stop, trouble-free performance in the toughest operating environments.

	MX8050	MX8100	MX8150	MX8200
Description	Line printer	Line printer	Line printer	Line printer
Print speed	500 lpm	1,000 lpm	1,500 lpm	2,000 lpm
Copy capacity	Up to one original + 5 copies			
Power consumption	Operating: Max. 320W (ISO10561 (High Speed Draft, Range1) Printing Approx. 280W) Power Save: < 5W			
Design variants	Pedestal, Pedestal Zero-Tear, Cabinet	Pedestal, Pedestal Zero-Tear, Cabinet	Cabinet	Cabinet

OKI MX Line Printers deliver unmatched industrial durability and the lowest operating cost of virtually any print technology.

RUGGED

- Extremely high maximum monthly workload to meet & exceed the most demanding print requirements
- Dependable operation in harsh environments withstanding humidity, extreme temperatures, and airborne contaminants
- Durable sheet metal cabinetry and sealed electronic componentry

FLEXIBLE

- Media flexibility including multi-part, wide format, labels, card stock, and recycled media
 - Optional OpenPrint functionality offers ease of connectivity to ERP or WMS applications generating PDF or PostScript output
 - Flexible connectivity with standard support for Ethernet 10/100BaseT, USB 2.0, and Serial RS-232
 - Optional support for 802.1X and IPv6 allow for compatibility with changing network environments

AFFORDABLE

- Ultra-low consumables cost per page is around 1/5th that of laser
- Powerful remote management for printer configuration, firmware downloads, and diagnostics
- Consumes less energy than laser, while generating far less consumables waste



For more information on the MX series, please scan the QR code.



3 Year On-Site Warranty

Our devices are manufactured to the highest standards of quality and technology, which has been confirmed by independent tests.

We are so convinced of the high quality of our products that we are offering you an extension of the standard warranty period to 3 years at no extra cost. Simply register your product within 30 days of purchase to be eligible for our unique all inclusive offer.

For further information please visit:

<http://www.okieurope.com/warranty>

Without registration, the standard pan-European 1 year warranty applies.



Taking our environmental responsibilities seriously

OKI is committed to maintaining sustainability through our products without compromising the ability for future generations.

The OKI C650 is not just a compact printer – it also has a reduced impact on the environment when compared with other printers.

Its small size and innovative design use 48% less plastic than comparable devices, which means it has the lowest proportion of plastic used in an OKI printer.

Its robust and durable metal means components last longer, therefore reducing waste.

The revised toner cartridge design reduces the logistical footprint while maintaining high capacity

And finally, our smaller device and toners means it requires significantly less packaging.



Our commitment to achieving net zero CO2 emissions

In light of the global trend in recent years toward decarbonisation, businesses are calling for reductions in greenhouse gas emissions throughout their supply chains. The OKI group is therefore committed to achieving zero CO2 emissions for all its contracted testing and evaluation services by FY2025. The proposal is to make steady progress by switching to renewable energy sources at all its facilities.

As proof of this, OKI's new factory in Japan is the first large-scale production facility to earn Net Zero Energy Building certification. We achieved the highest award from the Building-Housing Energy-Efficiency Labelling System Based on recognition of the 133% energy savings achieved at the design stage. It is the first large-scale production facility to earn the Net Zero Energy Building (ZEB) certification.

OKI